North Andover Police Department

Organizational Chart
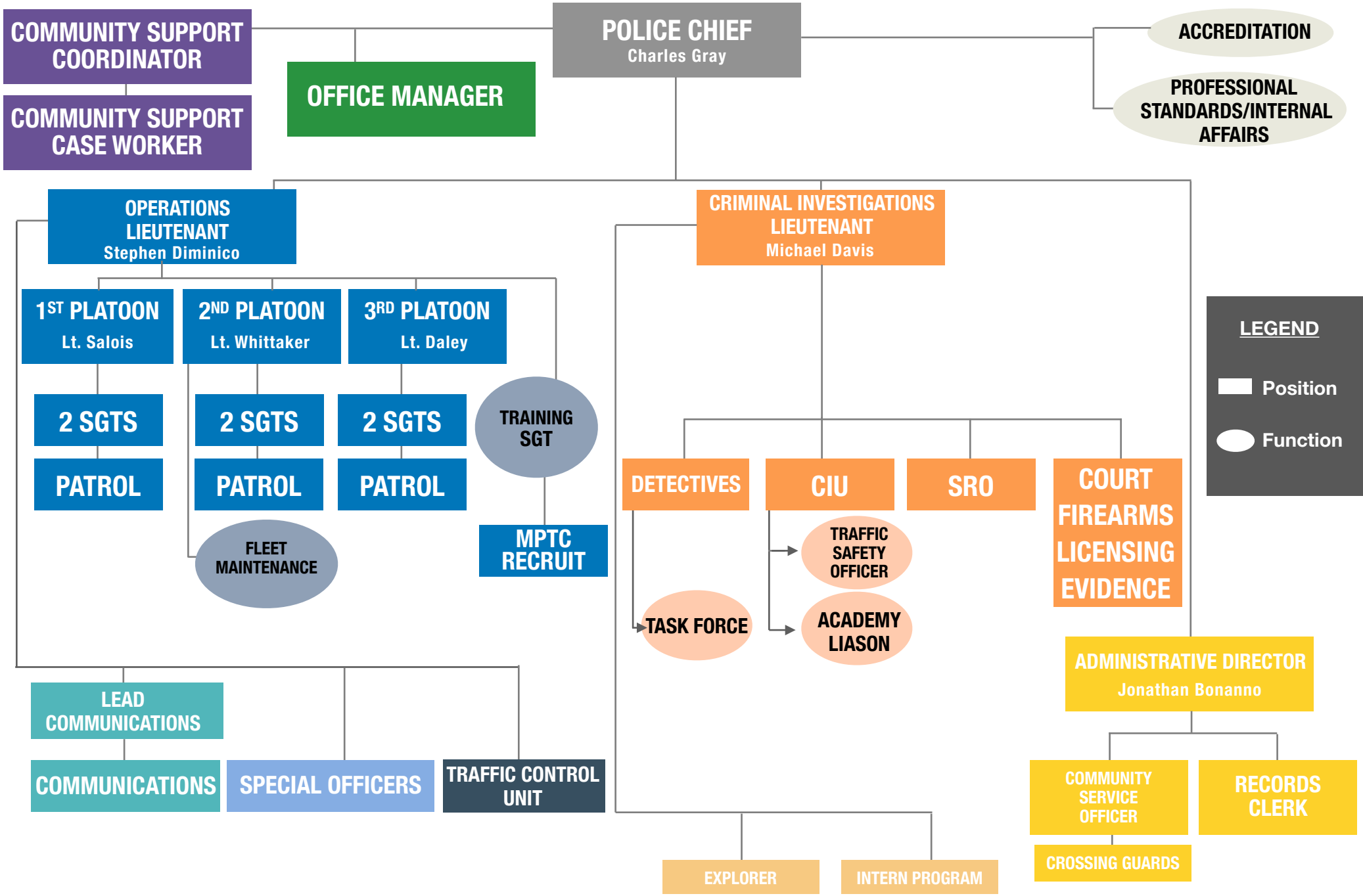
1475 Osgood Street
North Andover, MA